

BULLETIN

April 2012

Dear Residents of Blue Quill:

The City of Edmonton, Transportation Services, is proceeding with the creation of a **NEW Restricted Residential Parking Program for Blue Quill Community**. The area where the program will be introduced is shown on the attached map (back of page).

Transportation Services has chosen the name **Century Park** for the new Restricted Residential Parking Program in reference to the Century Park LRT Station. Blue Quill neighbourhood will be the first neighbourhood introduced to the Century Park parking program. The area may be expanded as needed to other neighbourhoods. Annual Permits will be issued with the CP designation on them.

Transportation Services will install signs beginning April 30, 2012.

Signs will be installed along roads in the new Restricted Residential Parking Program (shown back of page) as follows:

2hr. Parking

08:00 – 18:00 hr

Mon – Fri

Except Residents with Valid Permit

And along 25 Avenue and 112 Street to read:

3hr. Parking

08:00 – 18:00 hr

Mon – Fri

Except Residents with Valid Permit

Residents in the affected area are eligible for Annual Residential Parking Permit decal(s) for each vehicle registered to their home address. Vehicles parked on the street that exceed the parking restriction must display a valid permit on the front windshield (driver's side bottom) and ensure that it is visible for inspection from the outside of the vehicle.

In order to receive an **Annual Residential Parking Permit decal(s)**, the attached form must be completed and forwarded to Sustainable Development that will issue the Permit(s). A copy of a valid Alberta Vehicle Registration, documenting residency within the program boundary is required. Once you have applied and received your initial vehicle decal, you will receive future decals annually each year by mail.

Residents may apply for **Temporary Permission to Park Permits** as needed for:

1. Out of town guests
2. Residential social gatherings (i.e. Birthday or Anniversary Party)
3. Contractor parking for home renovations
4. Senior and Disabled Care

These temporary permits are available by calling 311 or by e-mail at TransportationOperations@edmonton.ca.

We recommend calling or e-mailing a minimum of 3 working days prior to the event so that requests can be processed. Vehicles that are fined for parking without a valid Permission to Park will not be considered for refund.

PLEASE RETAIN THIS BULLETIN FOR REFERENCE PURPOSES

CENTURY PARK RESTRICTED RESIDENTIAL PARKING PROGRAM

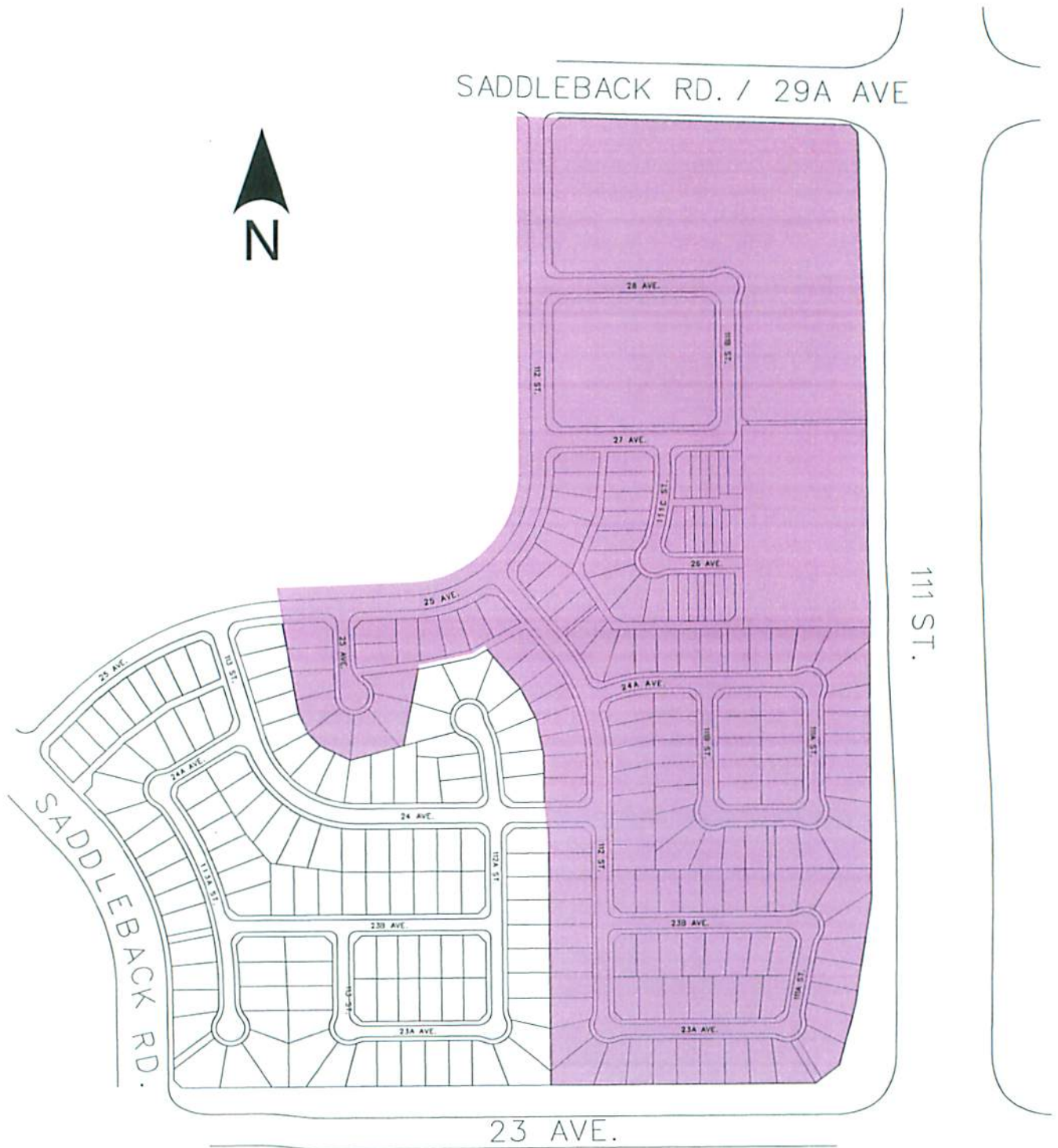

LEGEND: BLUE QUILL NEIGHBOURHOOD PROGRAM AREA



CURRENT PLANNING
 5th FLOOR, 10250 - 101 STREET NW, Edmonton Alberta, T5J 3P4
 PHONE: 311 or if outside Edmonton: 780-442-5311
 FAX: (780) 496-6054 E MAIL: SDCurrentPlanning@edmonton.ca

RESIDENTIAL PARKING PERMIT & VISITOR PASS APPLICATION

(please print)

POSSE JOB NUMBER: _____

Name of Resident: _____			
Resident Address: _____			
City: <u>Edmonton</u>	Province: <u>Alberta</u>	Postal Code: _____	
Telephone Number: (780) _____ - _____			
Date: _____		Signature: _____	

I am a resident of the following Residential Parking Program area (check mark ✓):

- | | |
|---|--|
| <input type="checkbox"/> CENTURY PARK | |
| <input type="checkbox"/> GROAT ESTATE | |
| <input type="checkbox"/> INGLEWOOD | |
| <input type="checkbox"/> MALMO | |
| <input type="checkbox"/> MINI | <input type="checkbox"/> VISITOR PARKING |
| <input type="checkbox"/> NAIT | |
| <input type="checkbox"/> NORTHLANDS | |
| <input type="checkbox"/> ROSSDALE | <input type="checkbox"/> VISITOR PARKING |
| <input type="checkbox"/> ROYAL GARDENS | <input type="checkbox"/> VISITOR PARKING |
| <input type="checkbox"/> STADIUM (COMMONWEALTH) | |
| <input type="checkbox"/> GARNEAU (previously known as UA-1) | |
| <input type="checkbox"/> UA-2 (MCKERNAN) | |
| <input type="checkbox"/> UA-3 (BELGRAVIA) | |
| <input type="checkbox"/> UA-4 (WINDSOR PARK) | <input type="checkbox"/> VISITOR PARKING |
| <input type="checkbox"/> UA-5 (SOUTH BELGRAVIA) | |

How to Apply:

- Complete this application and mail, fax, e mail or apply in person to our office (listed above)
- Provide Provincial Plate numbers for each vehicle needing a permit at that address

#1. _____, #2. _____, #3. _____, #4. _____

- Provide a copy of the registration for each vehicle. If the vehicle registration is not in the same name as the applicant, a letter from the vehicle owner stating they have given permission to the applicant to drive that vehicle is required.
- Provide a copy of one of the following. This document must indicate you live at this address.

<input type="checkbox"/> Lease Agreement	<input type="checkbox"/> Vehicle registration	<input type="checkbox"/> Utility Bill
<input type="checkbox"/> Letter from owner of residence	<input type="checkbox"/> Driver's Licence	

If you are applying for a permit in an area where Visitor Passes are included:

- Program areas that have visitor parking passes are: Mini, Rosssdale, Royal Gardens & UA-4 (Windsor Park)
- Only 2 visitor passes are issued per address per year
- To apply – complete page 2 (Conditions for Visitor Parking Permit Usage Form)

All permits expire September 30th of the current year. Permits must be displayed at bottom left of front windshield (drivers side)

Conditions for Visitor Parking Permit Usage

Visitor parking permits are for the use of residents within a restricted residential parking program to allow individuals that are visiting the residence to park adjacent to or in close proximity of the address as stated on the front of the permit.

Visiting is an act or instance of visiting a person, place or thing be it with a resident or residence.

It is the responsibility of the registered owner of the visitor parking permit to inform all members of the household and visitors on the correct use of the permits.

Visitor Permits:

MUST BE VISIBLY DISPLAYED ON DASH (DRIVER'S SIDE - bottom left) and are VALID ONLY WITHIN 2 BLOCKS OF THE ADDRESS ON THE PERMIT

Allowing people to use the visitor permit to attend classes or commuter parking is contrary to the spirit of the program and is considered abuse. Any abuse of the visitor parking permits which is confirmed by the Community League will result in the cancellation of the current visitor permits issued to the household, for the remainder of the permit year and the denial to renew visitor permits for the next permit year.

By signing this form I (we, the household) agree to the conditions of the Visitor Parking Permit.

Note: This form MUST be signed in order to obtain Visitor Parking Permits. By not signing this form the resident waives the right to obtain Visitor Parking Permits.

Signature of authorized resident

Print Name

Address of Resident

*******If VISITOR PARKING PERMITS are required please return this signed form with the PARKING RENEWAL letter.**